

BENSON POLYTECHNIC HIGH SCHOOL | MPC 4

PORTLAND PUBLIC SCHOOLS MARCH 31, 2016



AGENDA

Benson Polytechnic High School MPC-4

Agenda

<i>Facilitator:</i>	Karina	<i>Meeting:</i>	4
<i>Meeting Date:</i>	March 31, 2016	<i>Location:</i>	Benson HS – Room 125
<i>Record Taken By:</i>	DOWA-IBI Group	<i>Duration:</i>	6:00 – 8:00PM

- 6:00pm Welcome & Agenda Review
- 6:10pm Area Program Review
 - Comprehensive HS Area
 - CTE Program Area
- 6:40pm Benson Polytechnic HS Master Plan Design Charette
 - Historical Context
 - Existing Building Elements to Remain?
 - Small Group Work - Develop Master Plan Concepts
 - Gallery Walk
- 7:45pm Public Comment
- 7:55pm Closing & Next Steps

AREA PROGRAM

PROGRAM AREA	Ed Spec V2.6		BPHS Existing Program		BPHS Proposed Program		Delta for Reuse NSF
	#	NSF	#	NSF	#	NSF	
CORE ACADEMIC PROGRAMS							
General Education Classrooms <i>(English, Math, Social Studies, Health & World Language)</i>	41	40,180 <i>(980 SF Each)</i>	23	16,599 <i>(706 avg. SF Each)</i>	37	33,300 <i>(900 SF Each)</i>	
Science Classrooms (includes prep & chem stor)	11	16,500	6	7,048	11	16,500	
Extended Learning Areas		8,000		-		8,000	
TOTAL: CORE ACADEMIC PROGRAMS	52	64,680	29	23,647	48	57,800	
CAREER TECHNICAL EDUCATION (CTE)							
General CTE	3	6,000					
Construction POS			3	8,266	2	13,300	
Electrical POS			3	8,263	3	7,300	
Architecture POS			3	3,397	3	5,100	
Digital Media POS			2	6,994	4	11,150	
Radio POS			2	5,182	2	4,790	
CTE Education POS			-	-	2	2,620	
Health Services POS			7	7,899	8	12,100	
Computer Science POS			3	7,998	3	8,550	
Manufacturing POS			2	30,859	3	25,400	
Engineering POS			-	-	3	6,800	
Auto/Transportation Technology POS			5	29,001	5	26,830	
TOTAL: CAREER TECHNICAL EDUCATION	3	6,000	30	107,859	38	123,940	

AREA PROGRAM

PROGRAM AREA	Ed Spec V2.6		BPHS Existing Program		BPHS Proposed Program		Delta for Reuse NSF
	#	NSF	#	NSF	#	NSF	
FINE & PERFORMING ARTS							
Fine & Visual Arts	2	3,080	2	1,939	2	3,080	
Band/Orchestra	1	3,470	-	-	1	3,470	
Choir		200	-	-	-	-	
Theater/Dance	1	14,600	-	17,284	1	18,884	4,284
TOTAL: FINE & PERFORMING ARTS	4	21,350	2	19,223	4	25,434	
PHYSICAL EDUCATION/ATHLETICS							
Physical Education/Athletics	3	35,580	3	55,172	3	55,172	19,592
TOTAL: PHYSICAL EDUCATION/ATHLETICS	3	35,580	3	55,172	3	55,172	
EDUCATIONAL SUPPORT							
Administration		15,260		10,920		15,260	
Counseling/Career		2,735		3,149		2,735	
Student Activities		270		-		270	
Technology Access		5,500		-		5,500	
Special Ed (SPED)		5,900		1,376		5,900	
Emerging Language Learning (ELL)	1	800		-	1	800	
Student Center		12,620		20,075		12,620	
Media Center/Library		10,220		10,126		10,220	
Student Space		200		-		200	
Custodial		3,850		1,949		3,850	
Building Support		10,045		4,249		10,045	
TOTAL: EDUCATIONAL SUPPORT	1	67,400		51,844	1	67,400	

AREA PROGRAM

PROGRAM AREA	Ed Spec V2.6		BPHS Existing Program		BPHS Proposed Program		Delta for Reuse NSF
	#	NSF	#	NSF	#	NSF	
SMALL INSTRUCTIONAL SPACES							
Small Instructional Spaces	10	5,000	-	-	10	5,000	
TOTAL: SMALL INSTRUCTIONAL SPACES	10	5,000			10	5,000	
PARTNER & COMMUNITY USES							
Clothing/Food Closet		1,200	-	-		1,200	
TOTAL: PARTNER & COMMUNITY USES		1,200				1,200	
WRAP AROUND SERVICE PROVIDERS							
Health Clinic		1,600		1,333		1,600	
Teen Parent Services		2,100		-		2,100	
Alternate Program Classrooms		1,000		19,150		1,000	
TOTAL: WRAP AROUND SERVICE PROVIDERS		4,700		20,483		4,700	
TOTAL ASSIGNABLE SQUARE FOOTAGE	70	205,910	64	278,229	104	340,646	23,876
Subtotal - Unassignable Area	36%	74,128	40.5%	112,771	36%	121,589	
TOTAL BUILDING GROSS SQUARE FOOTAGE		280,038		391,000		463,279	

Banfield I-84

NE Irving St.

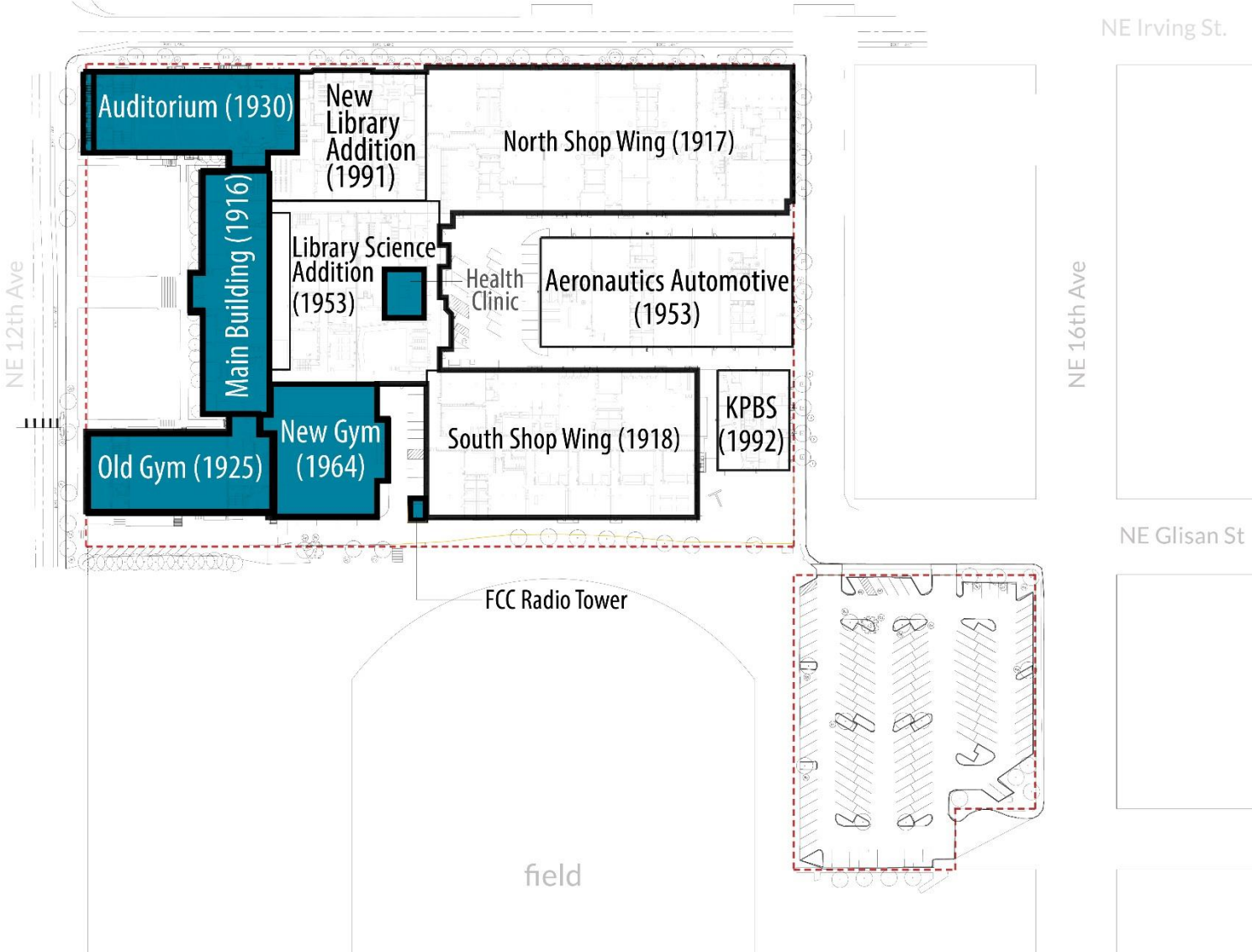

NE Glisan St

NE 16th Ave

NE Glisan St

NE Flanders St



EXISTING BUILDINGS TO REMAIN

Banfield I-84

-  HIGH HISTORIC SIGNIFICANCE
-  MEDIUM HISTORIC SIGNIFICANCE

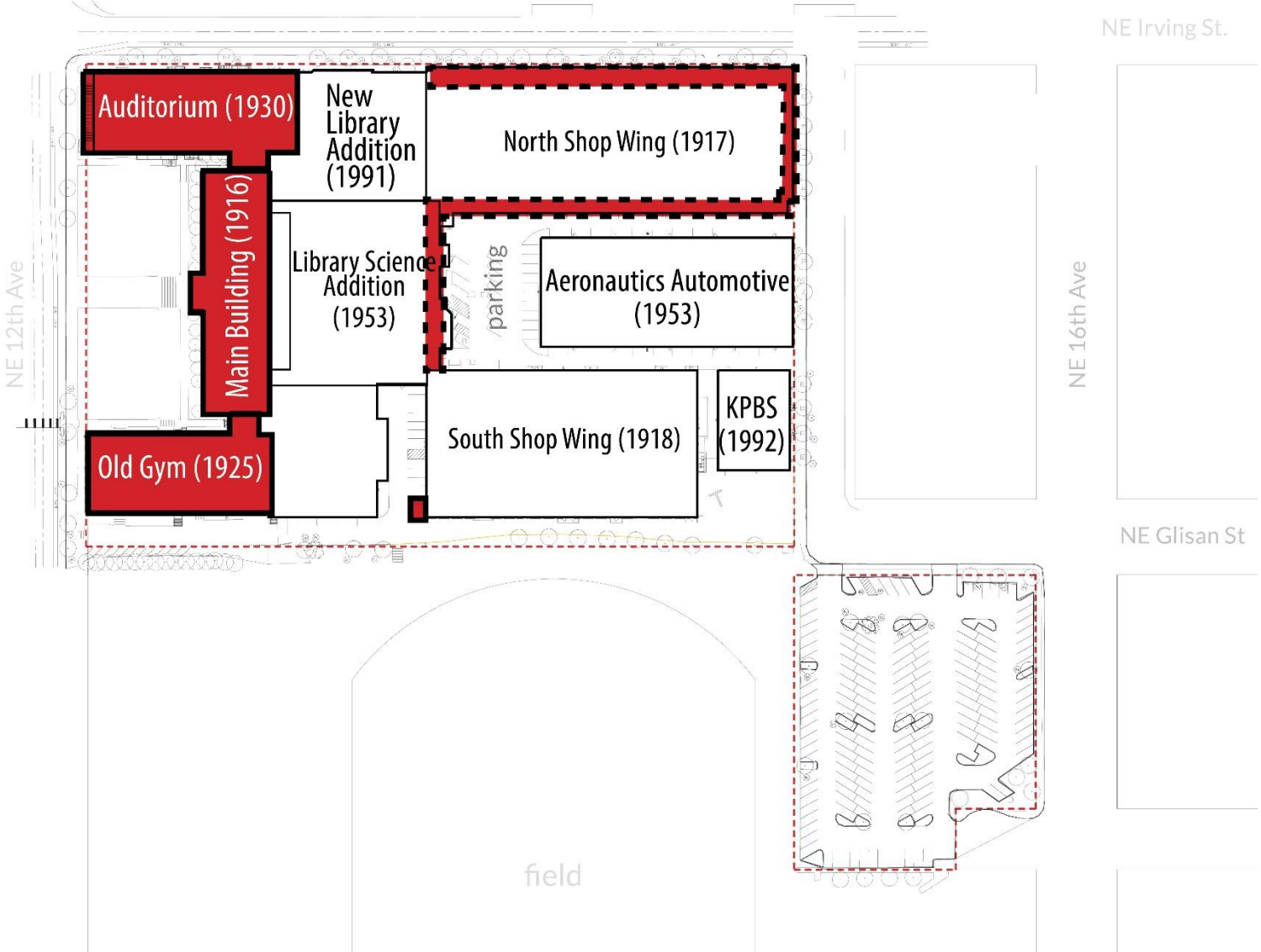

NE Glisan St

NE Irving St.

NE 16th Ave

NE Glisan St

NE Flanders St

field



HISTORICAL CONTEXT

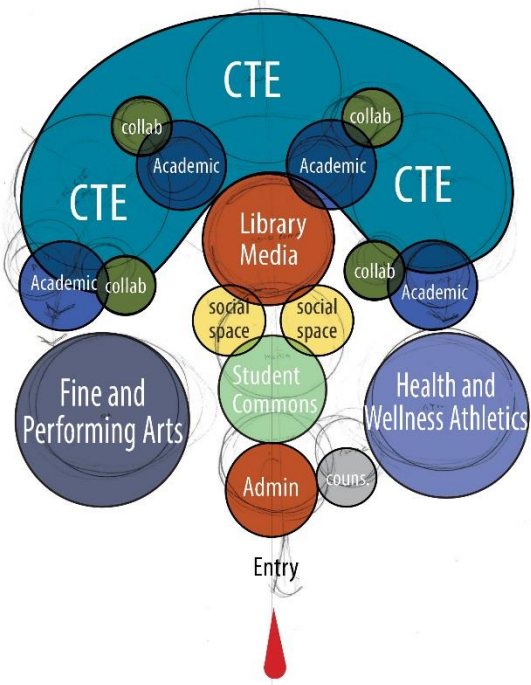

Concept diagram 01

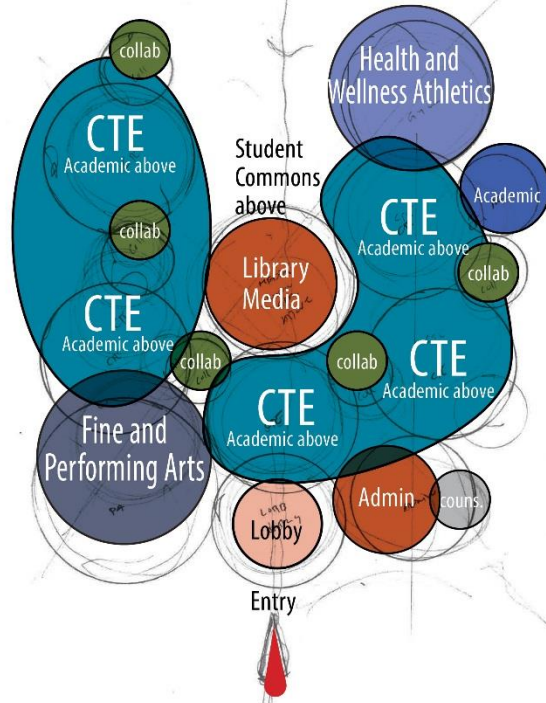

Concept diagram 02

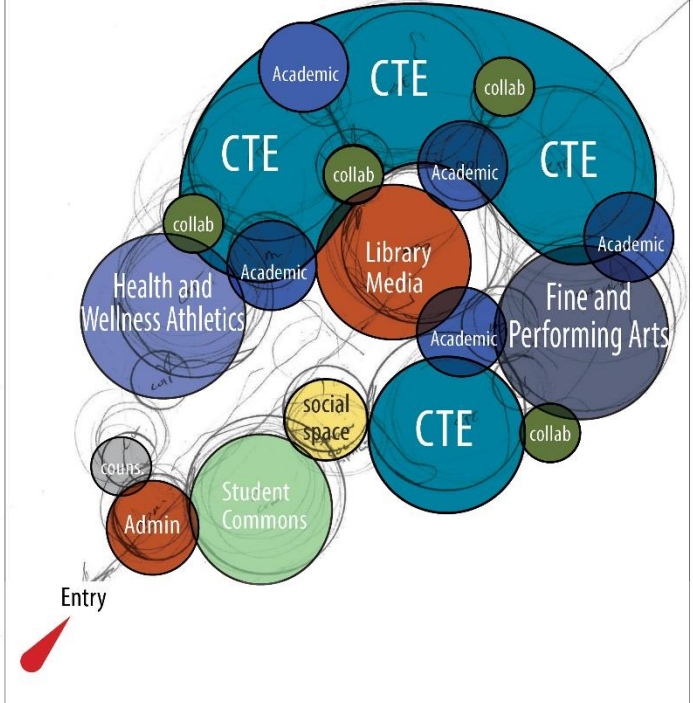

Concept diagram 03

Community Workshop – Committee Impressions

- Integrated academic with CTE, disbursed collaboration spaces
- Pod clusters that contain academic, CTE, collaboration areas, social spaces
- Concern about pod approach causing long travel distance between academic classes
- Use of green spaces as a compliment to academic/school environment

- Common idea of Health Occ adjacent to PE/Wellness; also would be nice to have Health Occ near other CTE programs
- Display windows on Irving Street – great idea, showcases the programs (11k-12k cars per day)
- Defined front door / back door concept is a good idea
- Grouping of public spaces at front of the building is a good concept (public spaces up front, private spaces in back)

Banfield I-84

NE Irving St.

NE 12th Ave

NE 16th Ave

NE Glisan St

NE Glisan St



BENSON POLYTECHNIC HIGH SCHOOL
 03.31.2016
 SCALE: 1"=40'-0"



MASTER PLAN CONCEPT



PUBLIC COMMENTS



NEXT STEPS

- Community Workshop #2: Saturday April, 2nd 9AM - Noon
- MPC Meeting #5 – Thursday April 14th 6-8PM

